

# POCKET PROGRAM



ORYCON 14

# Contents

Program	
Friday .....	2
Saturday .....	6
Sunday .....	13
Video .....	16
Gaming .....	19
Schedule Grids	
Friday .....	22
Saturday .....	24
Sunday .....	26
Hotel Map .....	28
Restaurant and Services Guide .....	30
OryCon 14 At A Glance .....	Back Cover

# Credits

This Pocket Program was produced, directed, and edited by David D. Levine. Steve Berry did the cover. The Programming schedule was written by Ariel Shattan; the Video schedule was written by Alan Olsen, Fred Torck, and Anne Peck; and the Gaming schedule was written by David Schaber. Kate Yule did the Restaurant and Services Guide. Everything else, including all typos (well, most of them) is by David D. Levine.

Copyright © 1992 Oregon Science Fiction Conventions, Inc.

# Program

## Some Special Events Need Your Participation!

1) On Saturday the Riverview Room will be dedicated to small group events. This is where members and program participants get together in groups of no more than 12 and discuss topics of interest to all. These events last 1.5 hours. Some of them are discussion groups, some of them are workshops, and some of them are lectures.

The schedule for these events is:

11:00 AM

Lifewriting  
Ethics in Pornography and Horror  
Beading Workshop  
Adaptation or Exploitation

12:30 PM

The costs and joys of virtual reality  
Critiquing writing, why and how?  
Con organizing by group  
Writing with a partner

2:00 PM

Network access: elitism of  
the future?  
Developing saleable ideas  
Sexual enhancements of the future  
Publishing nonfiction articles

3:30 PM

Issues vs. Entertainment in writing  
Fitting text to flyers  
American mythology of the future  
Art techniques

These events are limited attendance. Sign up in the Office starting on Friday. If there are spaces left over on the sign-up sheet when the event starts, walk-ins are welcome to join until the event is filled to 12. Please note that the discussion leader counts as one person, so a discussion with one leader can have 11 sign-ups and a discussion with 2 leaders is limited to 10 sign-ups. (this number is limited to the number of chairs we can squeeze around a banquet table).

2) Borrowing from television, we're putting on our own version of *The Collectors*. On Sunday at 11:00 am we will have specialists in books, art, and comics evaluating the items you bring to the panel. So, bring in a book, a comic book, a piece of art, or some other object to the panel, and let our experts tell you what a treasure you really have!

3) In a related vein, Saturday at 2:00pm we offer *Ask Dr. Genius*, a place to get your science questions answered (though we can't guarantee the accuracy of the answers!). and Sunday at Noon during the Guest of Honor interview, our GoH Esther Friesner, our will present a live version of her advice column, *Ask Auntie Esther*. Please drop questions for these events into the box provided in the Office. Please label them plainly for Dr. Genius or Auntie Esther. (There may be time at both these events to take audience questions, but we can't guarantee it!)

## FRIDAY

### Noon Friday

Yakima	The advantages of small cons <i>Ben Yalow, Steve Forty, Janice Murray, John Lorentz</i>
Umatilla	Reading — Adrienne Martine-Barnes
Klamath	The Art and Science of Seeing <i>David Martin</i>

### 12:30 PM Friday

Umatilla	Reading — Josepha Sherman
----------	---------------------------

### 1:00 PM Friday

Yakima	Comics that aren't the Big Two <i>Kurt Busiek, Fred Patten, Kij Johnson, Phil Foglio</i>
Umatilla	Reading — Nancy Atherton

**1:00 PM Friday (cont'd.)**

Klamath Magic Realism — Fantasy by any other Name?  
*Bruce Taylor, Jane Mailander, Adrienne Martine-Barnes,  
Lynn S. Adams, Tim Campbell*

**1:30 PM Friday**

Umatilla Reading — David Memmott

**2:00 PM Friday**

Yakima Anthropology in SF  
*Clifton Amsbury, Josepha Sherman, Janet Gluckman, David  
Martin, Sonni Cooper*

Umatilla Reading — John Douglas

Klamath Dragons in Folklore  
*Susan Fletcher*

Riverview Fun Stuff with Computers  
*Beaverton Users' Group (BUG)*

**2:30 PM Friday**

Umatilla Reading — Peter S. Beagle

**3:00 PM Friday**

Yakima Medical Ethics  
*James Fiscus, Deborah Wheeler, Lonnie Davis, L. Dean  
James*

Umatilla Fandom First Contact Stories  
*Ben Yalow, Steve Forty, Janice Murray, Fred Patten*

Klamath Care and Feeding of the English Language  
*John Douglas, Dave Smeds, Bruce Taylor, Jane Mailander*

Riverview Nanotechnology  
*Jonathan Bond, Stephen Gillett, Milton Wolf, Elton Elliott*

**4:00 PM Friday**

- Yakima      What's Up at Pulphouse?  
*Dean Wesley Smith, O'Neil de Noux, Mark Teppo, Gregory Freeman, Debra Gray Cook, Mark Budz*
- Umatilla     How to Get to the Stars  
*Tom Billings, Doug Reeder, Stephen Gillett, John deCamp*
- Klamath      Humorous Fantasy  
*Esther Friesner, James Warhola, Robert Sheckley, Peter S. Beagle, Kent Patterson*
- Riverview    Anti-science on the rise and what to do about it  
*Betty Bigelow, Judy Lazar, M. J. Engh, Michael Scanlon, Julie Stevens*

**5:00 PM Friday**

- Yakima      Electronic Fanac  
*Ben Yalow, Margaret Organ-Kean, David Schaber, Bruce Pelz, Chuq Von Rospach*
- Umatilla     How to be a gamemaster  
*Anthony Pryor, Lynn S. Adams, Andrew Nisbet*
- Klamath      Alien Sexuality  
*M.J. Engh, John Barnes, Steve Spratt*
- Riverview    Opening Ceremonies/Dance Setup

**6:00 PM Friday**

- Yakima      Is software reliability an oxymoron?  
*Joyce Scrivner, Walter Stutzman, Sonia Orin Lyris, Catherine McGuire*
- Umatilla     Basic Science for Writers  
*Mark Bourne, Jak Koke, Judy Lazar, Tim Campbell*
- Klamath      The Mythic roots of Fantasy  
*Pippin Sardo, David Memmott, Kij Johnson, Kara Dalkey, Misha Chocholak, Josepha Sherman*

**7:30 PM Friday**

Riverview      Opening Ceremonies  
*Esther Friesner, James Warhola, Steve Forty, a cast of tens*

**8:00 PM Friday**

Yakima          Electronic music setup 'til 10:00pm  
Umatilla        Filk Song Circle 'til 10:00 pm

**8:30 PM Friday**

Riverview      Dance 'til 2:00am

**9:00 PM Friday**

Klamath        Robert Lionel Fanthorpe Presentation  
*Debbie Cross*

**10:00 PM Friday**

Yakima          Electronic music 'til 2:00am  
Umatilla        Reading — Jessica Amanda Salmonson  
Klamath        Filk Concert, followed by Song Circle 'til 4:00am

**10:30 PM Friday**

Umatilla        Reading — Edward Bryant

**11:00 PM Friday**

Umatilla        Reading — Theresa ReedSimmons

**11:30 PM Friday**

Umatilla        Reading — Jerry Oltion

**Midnight Friday**

Umatilla        "Kinky" Sex: why does it bug "straight" people so?  
*Sonia Orin Lyriss, Jonathan Bond, Phil Foglio, Andi Shechter*

## SATURDAY

### 9:00 AM Saturday

- Yakima Oregon Christian Fandom meeting  
 Klamath Tai Chi  
*Steven Barnes*
- Riverview Masquerade walk-thru 'til 11:00  
*All Masquerade contestants must attend this walk-through.*

### 10:00 AM Saturday

- Yakima If we lived in the Star Trek era, what would SF be like?  
*David Bratman, Bruce Taylor*
- Umatilla Rise & fall of civilizations: Which way are we going?  
*Steve Spratt, James Fiscus, Mike Moscoe, Marilyn Holt*
- Klamath Will religions change when we meet the aliens?  
*Jak Koke, Mark Bourne, Jay Hartlove, DT Steiner, Julie Stevens, Tim Campbell*

### 11:00 AM Saturday

- Yakima How to make your fantasy look believable (or should you?)  
*James Warhola, Margaret Organ-Kean, Jacquelyn Duram Nilsson, Leslie Newcomer*
- Umatilla Universe Alterations  
*Howard Davidson, Jean Lamb, Kurt Cagle, Jay Hartlove, Stephen Gillett*
- Klamath How to kill off characters  
*Tara K. Harper, Steve Perry, Mary Rosenblum, Lee Spratt, Kara Dalkey*
- Riverview A Lifewriting  
*Steven Barnes*  
*1.5 hours; Limited to 12 people; Sign up in the Office.*



**11:00 AM Saturday (cont'd.)**

Riverview B Ethics in Pornography and Horror

*Jonathan Bond*

*1.5 hours; Limited to 12 people; Sign up in the Office.*

Riverview C Beading workshop

*Adrienne Martine-Barnes*

*1.5 hours; Limited to 12 people; Sign up in the Office.*

Riverview D Adaptation or Exploitation: borrowing from other cultures myths

*Jerry Kaufman, Marilyn Mork*

*1.5 hours; Limited to 12 people; Sign up in the Office.*

Dealers Room Autographs

*Dave Smeds*

**11:30 AM Saturday**

Dealers Room Autographs

*Jessica Amanda Salmonson*

**Noon Saturday**

Yakima Special Effects and Animation: The state of the industry

*Webster Colcord, Kurt Cagle, Hal Hickel, Andrew*

*Montgomery, Vincent P. Vaughn*

Umatilla British Media — What makes it so popular with North American fans?

*Nancy Atherton, Jane Mailander, Jean Lamb, Kevin*

*Standlee*

Klamath Conscious & Unconscious Elements of the Creative Process

*Nina Kiriki Hoffman, Stephanie Ann Smith, Catherine*

*McGuire, Joan Gaustad, Loren MacGregor, Eileen Gunn*

Dealers Room Autographs

*Dean Wesley Smith, Elton Elliott*

**12:30 PM Saturday**

- Riverview A The Costs and Joys of Virtual Reality  
*Sonia Orin Lyris, Chuq Von Rospach*  
*~1.5 hours; Limited to 12 people; Sign up in the Office.*
- Riverview B Critiquing writing: why and how?  
*Tony Daniel, Susan Fletcher*  
*1.5 hours; Limited to 12 people; Sign up in the Office.*
- Riverview C Con organizing by group  
*Steve Forty*  
*1.5 hours; Limited to 12 people; Sign up in the Office.*
- Riverview D Writing with a Partner  
*Lee Spratt, Steve Spratt*  
*1.5 hours; Limited to 12 people; Sign up in the Office.*
- Dealers Room Autographs  
*John Barnes, Marilyn Holt*

**1:00 PM Saturday**

- Yakima Computer Graphics/Computer Art  
*Jeff Sturgeon, Thea Hardy, Kurt Cagle, Elizabeth Lawhead,*  
*Steve Berry*
- Umatilla Genetic Alterations — should we alter lifeforms?  
*Clifton Amsbury, Jak Koke, Judy Lazar, Milton Wolf, Lonnie*  
*Davis*
- Klamath Artist Guest of Honor Slide Show  
*James Warhola*
- Dealers Room Autographs  
*Josepha Sherman, Bruce Taylor*

**1:30 PM Saturday**

- Dealers Room Autographs  
*Esther Friesner, Jacqualyynn Duram Nilsson*

**2:00 PM Saturday**

- Yakima Feminism or Women's Rights? What's the Difference?  
*Kris Demien, Elisabeth Waters, Amy Thomson, Marilyn Mork*
- Umatilla How to Research Your Project  
*Vince Kohler, Tara K. Harper, Edward Bryant, Gregory Freeman, Jak Koke*
- Klamath Ask Dr. Genius  
*David Levine, Mark Bourne, Howard Davidson, Judy Lazar, Stephen Gillett*
- Riverview A Network Access: Elitism of the Future?  
*Jerry Oltion, Mary Rosenblum*  
*1.5 hours; Limited to 12 people; Sign up in the Office.*
- Riverview B Developing saleable ideas  
*George Guthridge*  
*1.5 hours; Limited to 12 people; Sign up in the Office.*
- Riverview C Sexual Enhancements of the Future  
*Milton Wolf*  
*1.5 hours; Limited to 12 people; Sign up in the Office.*
- Riverview D Publishing Nonfiction Articles  
*John Hedtke*  
*1.5 hours; Limited to 12 people; Sign up in the Office.*
- Dealers Room Autographs  
*Vicki Mitchell, Steve Perry*

**2:30 PM Saturday**

- Dealers Room Autographs  
*Kristine Kathrine Rusch, Kara Dalkey*

**3:00 PM Saturday**

- Yakima Humor in Costuming  
*Susan Taubeneck, Julie Zetterberg, Kathy Sanders, Pippin Sardo, Aimee Hartlove*

**3:00 PM Saturday (cont'd.)**

Umatilla Star Trek Trivia Contest

Klamath Guest of Honor Reading

*Esther Friesner*

Dealers Room Autographs

*Jon Gustafson, Nina Kiriki Hoffman***3:30 PM Saturday**

Riverview A Issues vs. Entertainment

*Mike Moscoe, Deborah Wheeler**1.5 hours; Limited to 12 people; Sign up in the Office.*

Riverview B Fitting Text to Flyers

*Steve Berry**1.5 hours; Limited to 12 people; Sign up in the Office.*

Riverview C American Mythology of the Future

*Joyce Scrivner, Jaqualynn Duram Nilsson**1.5 hours; Limited to 12 people; Sign up in the Office.*

Riverview D Art Techniques

*James Warhola**1.5 hours; Limited to 12 people; Sign up in the Office.*

Dealers Room Autographs

*Susan Fletcher***4:00 PM Saturday**

Yakima Is there Holography after Death?

*Jonathan Bond, Jerry Oltion, John Pelan, Kurt Busiek*

Umatilla Friends of the Doctor Chocolate Tasting

*Friends of the Doctor*

Klamath Setup for Petrey Auction

Dealers Room Autographs

*Heather Alexander, Nancy Atherton*

**4:30 PM Saturday**

Klamath Sue Petrey Auction

**5:00 PM Saturday**

Yakima Bad SF Movies You Watch Anyway  
*Steven Barnes, Anthony Pryor, John Douglas, Claire Eddy,  
 Kent Patterson*

Umatilla What's that Elf doing on the subway?  
*Esther Friesner, Heather Alexander, Fred Patten, Peter S.  
 Beagle, John C. Bunnell*

Riverview Setup for Masquerade/Dance

**6:00 PM Saturday**

Yakima On Beyond Xerox  
*Dean Wesley Smith, Ben Yalow, David Memmott, Monika  
 Livingston, Natasha Kern*

Umatilla How to Destroy your Convention  
*Kevin Standlee, Steve Forty, Bruce Pelz, Jacqualyynn Duram  
 Nilsson, Tom Whitmore*

Klamath Where have our civil rights gone  
*Clifton Amsbury, Jon Gustafson, Kurt Cagle, O'Neil de  
 Noux, Andi Shechter, Steven Barnes*

**6:45 PM Saturday**

Riverview Doors open for Masquerade

**7:00 PM Saturday**

Riverview Masquerade

**8:00 PM Saturday**

Klamath Filk Song Circle 'til end of Masquerade

**9:00 PM Saturday**

- Umatilla Books ABOUT Science Fiction  
*Jerry Kaufman, David Bratman, Tony Wolk, Tom Whitmore*
- Klamath Filk concert, followed by Song Circle 'til 4:00 am
- Fan room Fanorama  
*Readings of great fanzine writing*
- Riverview Masquerade/Dance Changeover

**9:30 PM Saturday**

- Yakima Reading — Kristine Kathryn Rusch
- Riverview Dance 'til 3:00 am

**10:00 PM Saturday**

- Yakima Vampires, Werewolves, and Ghosts: The Darker Side of Fantasy  
*Kim Antieau, L. Dean James, DT Steiner, Chuq Von Rospach, Kristine Kathryn Rusch*
- Umatilla Whose Line is it Anyway?  
*Anthony Pryor, Phil Foglio, David Levine, Kris Demien, Tim Campbell*

**11:00 PM Saturday**

- Yakima Horror Readings  
*Kim Antieau, Nina Kiriki Hoffman, Dean Wesley Smith*

**Midnight Saturday**

- Yakima Horror Readings  
*George Guthridge, Diane Mapes, Tony Daniel*

## SUNDAY

### 9:00 AM Sunday

Riverview Tai Chi Workshop (2 hours)  
*Steven Barnes*

### 10:00 AM Sunday

Yakima "I'm Sorry Dave, I Can't Let You Do That."  
*Walter Stutzman, Kent Patterson, John de Camp, Diane Mapes, John Barnes*

Umatilla The business of being an author  
*Josepha Sherman, Dave Smeds, Madeleine Robins, Jak Koke, Vicki Mitchell*

Klamath Schools and Parents, who's more responsible? Who should be?  
*Esther Friesner, Kris Demien, Elisabeth Waters, Mary Rosenblum, John C. Bunnell*

### 11:00 AM Sunday

Yakima SF collectibles  
*Jon Gustafson, John Lorentz, Paul Wrigley, Theo Williams*

Umatilla Book covers: Art for the masses?  
*James Warhola, Betty Bigelow, Ben Yalow, Margaret Organ-Kean, Stu Shiffman*

Klamath Why can't people program their VCRs?  
*Mike Moscoe, Claire Eddy, Norman Hartman, Thea Hardy*

Riverview OMSI Federation Science  
*Mark Bourne*

### Noon Sunday

Yakima Music for the Musically Hopeless  
*Cecelia Eng, David Bratman, Roy Torley, Meryle Korn, Walter Stutzman, Joan Gaustad*

**Noon Sunday (cont'd.)**

- Umatilla Art Auction  
 Klamath GOH Interview  
*Esther Friesner, John C. Bunnell*  
 Riverview Sci-Fi Channel  
*Steven Israelsky*

**1:00 PM Sunday**

- Yakima Is there such a thing as good Space Opera?  
*Steve Perry, Chuq Von Rospach, DT Steiner, Deborah Wheeler*  
 Klamath The Backlash against Feminism  
*Janice Murray, Adrienne Martine-Barnes, Steven Barnes, Amy Thomson, Anthony Pryor*  
 Riverview Colcord/Hickel Animation Extravaganza  
*Webster Colcord, Hal Hickel*

**2:00 PM Sunday**

- Yakima OryCon 14 Feedback session  
*John Lorentz, OryCon 14 committee folks*  
 Umatilla Alternate History  
*M.J. Engh, Vicki Mitchell, Stu Shiffman, Michael Scanlon, Janet Gluckman, Eileen Gunn*  
 Klamath SF in cartoons  
*Esther Friesner, Steve Perry, Claire Eddy, Fred Patten*  
 Riverview SF in TV and radio  
*Theo Williams*

**3:00 PM Sunday**

- Yakima Masquerade Followup  
 Umatilla Will Someone PLEASE Publish My Book?  
*John Hedtke, Jean Lamb, Lee Spratt, Natasha Kern*



**3:00 PM Sunday (cont'd.)**

Klamath      Unconscious mental functioning  
*Heather Alexander, L. Dean James, Kij Johnson, Tony Wolk,  
Misha Chocholak*

Riverview    Twin Peaks  
*Theo Williams*



*Jan Cumming*

# Video

Once again OryCon is pleased to bring you In-Room Video Programming on channels 4 and 5. If you don't have a room at the hotel, you can see the video program in rooms 417-419, just across the hall from Hospitality.

## FRIDAY

### Video 4 Friday

4:00 PM	<i>Fire &amp; Ice</i>
5:21 PM	<i>Collect Call of Cthulhu</i>
Time TBA	<i>Chinese Ghost Story</i>
Time TBA	<i>Chinese Ghost Story 2</i>
Time TBA	<i>Chinese Ghost Story 3</i>
Time TBA	<i>9 1/2 Ninjas</i>
Midnight	<i>Lair of the White Worm</i>
1:33 AM	<i>The Vampire's Kiss</i>
3:20 AM	<i>Fright Night</i>
5:07 AM	<i>Fright Night II</i>
6:51 AM	<i>Monster Squad</i>
8:13 AM	<i>Johnny Sako</i>

### Video 5 Friday

4:00 PM	<i>Frankenstein Unbound</i>
5:25 PM	<i>Moon 44</i>
7:04 PM	<i>The Rocketeer</i>
9:00 PM	<i>Weird Science</i>
10:31 PM	<i>Grimm Prairie Tales</i>
Midnight	<i>Carnival of the Souls</i>
1:24 AM	<i>Jacob's Ladder</i>
3:33 AM	<i>Class of Nuke 'em High</i>
5:00 AM	<i>A Boy and His Dog</i>

**Video 5 Friday (Cont'd.)**

- 6:27 AM *Akira Kurosawa's Dreams*  
8:26 AM *Mr. Bean*

**SATURDAY****Video 4 Saturday**

- 9:00 AM *Silence of the Lambs*  
10:58 AM *Sweeney Todd*  
1:17 PM *Cast a Deadly Spell*  
2:53 PM *Transylvania Twist*  
4:15 PM *Lobster Man from Mars*  
5:48 PM *Martians Go Home*  
7:10 PM *Godzilla vs. King Ghidrah*  
8:40 PM *Sorceress*  
10:17 PM *Nightbreed*  
11:59 PM *Freaks*  
1:02 AM *Altered States*  
2:45 AM *Naked Lunch*  
4:10 AM *Vampire Hunter D*  
5:30 AM *Vampire Princess Miyu*  
7:00 AM *This is Spinal Tap*  
8:28 AM *The Name of the Rose*

**Video 5 Saturday**

- 9:00 AM *Cereal & Cartoons*  
10:00 AM *Bill & Ted's Excellent Adventure*  
11:30 AM *Bill & Ted's Bogus Journey*  
1:00 PM *Ann Magnuson Special*  
1:30 PM *Tremors*  
3:03 PM *The Bat*  
4:23 PM *Nosferatu*

**Video 5 Saturday (Cont'd.)**

5:26 PM	<i>Dracula, Prince of Darkness</i>
6:56 PM	<i>Dracula Has Risen from the Grave</i>
8:30 PM	<i>The Terminator</i>
10:18 PM	<i>Terminator 2: Judgement Day</i>
12:34 AM	<i>The Running Man</i>
2:15 AM	<i>The Villain</i>
4:00 AM	<i>Caveman</i>
5:28 AM	<i>Galaxina</i>
7:03 AM	<i>Cherry 2000</i>
8:38 AM	<i>Johnny Sako</i>

**SUNDAY****Video 4 Sunday**

8:28 AM	<i>The Name of the Rose</i>
10:36 AM	<i>Bedazzled</i>
12:23 PM	<i>Monty Python and the Holy Grail</i>
1:52 PM	<i>Indiana Jones and the Last Crusade</i>
4:00 PM	Video rooms close

**Video 5 Sunday**

9:00 AM	Cereal & Cartoons
10:00 AM	<i>The Magic Christian</i>
11:35 AM	<i>The Handmaid's Tale</i>
1:14 PM	<i>Life of Brian</i>
2:45 PM	<i>Max Headroom</i> episode on religion
4:00 PM	Video Rooms Close

# Gaming

This year we have an additional Scheduled gaming room, so we have attempted to make a wide variety of games available! There will be sign-up sheets posted by the Tualatin room, so if you want to play in a scheduled game, get signed up. We also have a large selection of games to play in the Open gaming room (Tualatin room). Have a lot of fun this weekend!

Now, on to the rules: Orycon gaming rooms may not be used to run games for a fee, as this activity could endanger our non-profit status. Alcohol will not be permitted in any of the game rooms. food and beverages from the Hospitality room must stay in the hospitality room! No Laser Tag, TAG, or any killer games have been scheduled, and none will be allowed, due to limitations on our liability coverage. Violation of the Gaming rules may result in loss of convention membership.

## FRIDAY

### 4:00 PM Friday

Tualatin      Open gaming ('til 4:00 AM)

### 5:00 PM Friday

Nestucca      Battletech RPG ('til 10:00 PM)  
*Doug Nibbler*

Wallowa      Not scheduled at press time ('til 10:00 PM)

Umpqua      Advanced Dungeons & Dragons ('til 10:00 PM)  
*Brian Williams*

### 10:00 PM Friday

Nestucca      Chill RPG ('til 4:00 AM)  
*Karl Krehbibl*

Wallowa      Not scheduled at press time ('til 4:00 AM)

Umpqua      Not scheduled at press time ('til 4:00 AM)

## SATURDAY

### 7:00 AM Saturday

- Tualatin Open Gaming ('til 4:00 AM)  
Nestucca Battletech Tournament ('til Noon)  
*Doug Nibbler*
- Wallowa Not scheduled at press time ('til Noon)  
Umpqua Not scheduled at press time ('til Noon)

### Noon Saturday

- Nestucca Fantasy RPG ('til 5:00 PM)  
*Pat Looper*
- Wallowa Risk Tournament ('til 6:00 PM)  
*Andrew Montgomery*
- Umpqua Monopoly ('til 5:00 PM)  
*David Schaber*

### 5:00 PM Saturday

- Nestucca Champions RPG ('til 11:00 PM)  
*Jerry Turner*
- Umpqua Starfleet Battles Tournament ('til 10:00 PM)  
*Jeff Clulow*

### 6:00 PM Saturday

- Wallowa Introduction to Role Playing Games (RPGs) ('til 10:00 PM)  
*Arrakis Rodin*

### 10:00 PM Saturday

- Wallowa Shadowrun RPG ('til 4:00 AM)  
*Karl Krehbibl*
- Umpqua Federation & Empire ('til 4:00 AM)  
*Jeff Clulow*

**11:00 PM Saturday**

Nestucca Not scheduled at press time ('til 4:00 AM)

**SUNDAY****7:00 AM Sunday**

Tualatin Open Gaming ('til 5:00 PM)

Nestucca Monopoly ('til Noon)

*David Schaber*

Wallowa Mecca RPG ('til 5:00 PM)

*Scott Rose, Jeff Milburne, & Jerry Turner of N.O.V.A.*

Umpqua Battletech Tournament ('til Noon)

*Doug Nibbler*

**Noon Sunday**

Nestucca Risk Tournament ('til 5:00 PM)

*Andrew Montgomery*

Umpqua StarFleet Battles Tournament ('til 5:00 PM)

*Jeff Clulow*

	Yakima	Umatilla	Klamath	River- view	Video 4	Video 5
9:00						
10:00						
11:00						
12:00	Small Cons	A. M. Barnes J. Sherman	Science of Seeing			
1:00	Comics not Big Two	N. Atherton D. Memmott	Magic Realism			
2:00	Anthropology in SF	J. Douglas P. S. Beagle	Dragons in Folklore	Fun Stuff w. Computers		
3:00	Medical Ethics	Fandom 1st Contact	Care of English	Nanotechnology		
4:00	What's Up, Pulphouse?	How to Get to the Stars	Humorous Fantasy	Anti-Science	<i>Fire &amp; Ice</i> (4:00)	<i>Frankenstein Unbound</i> (4:00)
5:00	Electronic Fanac	Be a Game-master	Alien Sexuality	Set Up	<i>Call/Cihuhu</i> (5:21)	<i>Moon 44</i> (5:25)
6:00	Software Reliability	Basic Science	Mythic Roots		Opening Ceremonies	<i>Chinese Ghost Story</i> (time TBA)
7:00				Dance		<i>Chinese Ghost Story 2</i> (time TBA)
8:00	Set Up	Filk Song Circle	R. Lionel Fanthorpe		<i>Chinese Ghost Story 3</i> (time TBA)	<i>Grimm</i>
9:00		J. Salmonson	Filk Concert	<i>9 1/2 Ninjas</i> (time TBA)	<i>Prairie Tales</i> (10:31)	
10:00		E. Bryant				
11:00	Electronic Music	T. R. Simmons				
		J. Oltion	Filk Song Circle			
12:00		Kinky Sex			<i>Lair of the...</i> (12:00)	<i>Carnival of...</i> (12:00)



Rogue/ McKenzie	Willamette/ Deschutes	Tualatin	Nestucca	Wallowa	Umpqua		
	Artists' Check-In					9:00	
						10:00	
						11:00	
Dealers' Room							12:00
	Art Show					1:00	
							2:00
							3:00
							4:00
			Open Gaming	Battletech RPG		AD&D RPG	5:00
	6:00						
	7:00						
	Chill RPG				8:00		
					9:00		
					10:00		
					11:00		
					12:00		

	Yakima	Umatilla	Klamath	River- view	Video 4	Video 5
9:00	Christian Fandom		Tai-Chi	Masquerade Walk-Through	<i>Silence of the Lambs</i> (9:00)	Cereal & Cartoons
10:00	SF in Star Trek Era	Rise & Fall of Civilizations	Religion & the Aliens			<i>Bill &amp; Ted's Adventure</i> (10:00)
11:00	Believable Fantasy	Universe Alterations	Kill Off Characters	Discussion Groups (see p. 6)	<i>Sweeney Todd</i> (10:58)	<i>Bill &amp; Ted's Bogus Jrny</i> (11:30)
12:00	Special FX & Animation	British Media	Conscious & Unconscious	Discussion Groups (see p. 8)	<i>Cast a Deadly Spell</i> (1:17)	Ann Mag.
1:00	Computer Graphics	Genetic Alterations	AGoH Slide Show	Discussion Groups (see p. 9)	<i>Transylvania Twist</i> (2:53)	<i>Tremors</i> (1:30)
2:00	Feminism or Rights	How to Research	Ask Dr. Genius	Discussion Groups (see p. 10)	<i>Lobster Man from Mars</i> (4:15)	<i>The Bat</i> (3:03)
3:00	Humor in Costuming	Star Trek Trivia Contest	GoH Reading	Discussion Groups (see p. 10)	<i>Martians Go Home</i> (5:48)	<i>Nosferatu</i> (4:23)
4:00	Holography After Death	Chocolate Tasting	Set Up	Set Up	<i>Godzilla vs. Ghidrah</i> (7:10)	<i>Drac. Prince of Darkness</i> (5:26)
5:00	Bad SF Movies	Elf on the Subway	Sue Petrey Auction		<i>Sorceress</i> (8:40)	<i>The Terminator</i> (8:30)
6:00	On Beyond Xerox	Destroy Your Con	Civil Rights	Masquerade	<i>Nightbreed</i> (10:17)	<i>Terminator 2: Judgement Day</i> (10:18)
7:00					Set Up	<i>Freaks</i> (11:59)
8:00			Filk Song Circle			
9:00		Books About SF	Filk Concert			
10:00	K. K. Rusch	Whose Line Anyway?				
11:00	Dark Side of Fantasy		Filk Song Circle	Dance		
12:00	Horror Readings					

Rogue/ McKenzie	Willamette/ Deschutes	Tualatin	Nestucca	Wallowa	Umpqua	
			Battletech Tournament (starts 7:00 AM)			9:00
Dealers' Room	Art Show	Open Gaming	Fantasy RPG	Risk Tournament	Monopoly	10:00
Smeds						11:00
J. Salmonson						12:00
Smith/Elliott						1:00
Barnes/Holt						2:00
Shrmm/Iyir						3:00
Frsnr/Nlssn						4:00
Mitchll/Prry						5:00
Rsch/Dlky						6:00
Gstsn/Hfmm						7:00
S. Fletcher						8:00
Abxndr/Attrtn						9:00
						10:00
						11:00
	12:00					
			Champions RPG	Introduction to Role Playing Games	Starfleet Battles Tournament	
				Shadowrun RPG	Federation & Empire	

	Yakima	Umatilla	Klamath	River- view	Video 4	Video 5
9:00				Tai Chi	<i>Name of the Rose</i> (8:28)	Cereal & Cartoons
10:00	Sorry Dave	Business of Authorship	Schools and Parents			OMSI
11:00	SF Collectibles	Book Covers	Program VCRs	Sci-Fi Channel	<i>M. Python &amp; Holy Grail</i> (12:23)	
12:00	Music for the Hopeless	Art Auction	GoH Interview			Animation Extravaganz.
1:00	Good Space Opera		Feminism Backlash	SF in TV/Radio	Twin Peeks	
2:00	Feedback Session	Alternate History	SF in Cartoons			
3:00	Masquerade Follow-up	Please Publish My Book	Unconscious Mental			
4:00						
5:00						
6:00						
7:00						
8:00						
9:00						
10:00						
11:00						
12:00						

Rogue/ Willamette/  
McKenzie Deschutes Tualatin Nestucca Willowa Umpqua

	Art Show		Monopoly (starts 7:00 AM)		Battletech Tournament (starts 7:00 AM)	9:00
						10:00
Dealers' Room		Open Gaming		Mecca RPG (starts 7:00 AM)		11:00
						12:00
			Risk Tournament		Starfleet Battles Tournament	1:00
						2:00
	Art Check-Out					3:00
						4:00
						5:00
						6:00
						7:00
						8:00
						9:00
						10:00
						11:00
						12:00

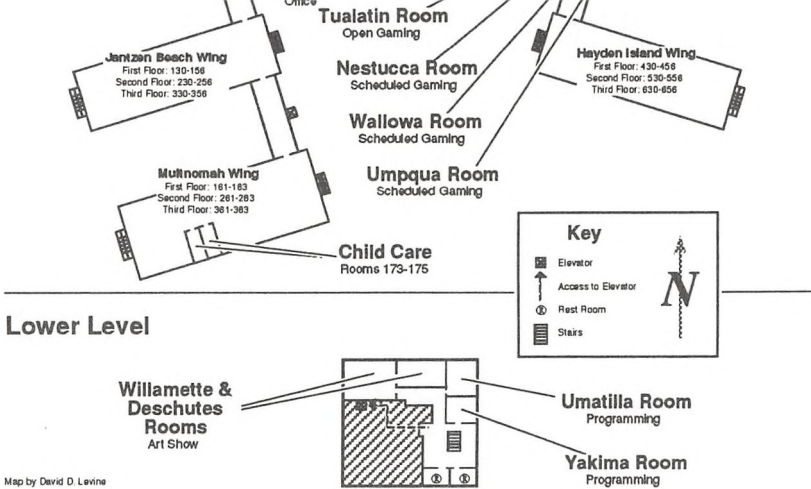

Map by David D. Levine

## Upper Level

**Rogue &  
McKenzie  
Rooms**  
Dealers

**Klamath Room**  
Programming

---

## Ground Level

**Riverview Room**  
Main Programming

**Riverside Wing**  
First Floor: 101-124  
Second Floor: 201-224  
Third Floor: 301-324

## Nehalem Room

Green Room

## Clackamas Room

Convention Office

## Santiam Room

Fan Room

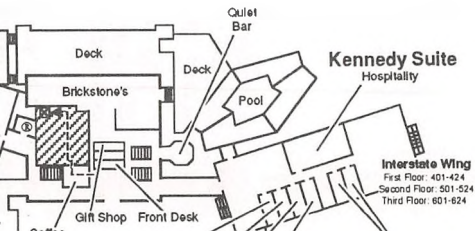
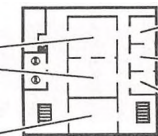



# Restaurant and Services Guide

Welcome to Hayden Island, in the Columbia River. Any restaurant or store on the island is within walking distance for most (under 1/2 mile), but walk carefully; it's tricky for both pedestrians and cars. People with children might want to drive to island locations for safety's sake.

The only roadway to the mainland is I-5. Vancouver is immediately to the north. It's very accessible, but unlike Vancouver BC we just don't know many good places to eat there. Three options are listed below.

Downtown Portland is 7 miles south on I-5—accessible, but not exactly *handy*. If you know any good restaurants along that northern corridor, I want to hear about them! Anyone short for time should stay on the island. If you're the kind of person who values good *phad thai* over good masquerade seating, drop by the Fanzine Room for a look at the Portland *Oregonian* and *Willamette Week* restaurant guides (hot off the presses, and with comments in the margins from ye ed.).

We recommend that you make reservations for any restaurant that isn't fast-food, pizza, or a Denny's clone, especially if you have a large group. Phone numbers are all local Oregon numbers unless specified.

Listings are grouped as follows: The hotel; the mall; other places west of I-5 on the island; places east of I-5; Vancouver; and "services"—bank, groceries, etc. Numbers in the margin refer to the area map on page 37.

## In the Red Lion

Right here in the hotel, we have:

### Brickstones Bar

Mon-Fri 11:30-Midnight, Sat-Sun 11:30-1:30

A significant food menu is available in the bar from 11:30 to 5, and seating may be available there when Brickstones is backlogged. The abundance of tv screens can make it hard for any but the most iron-willed to carry on a conversation.

### Brickstones Restaurant

Lunch: Mon-Fri 11:30-2:00; Brunch: Sun 8:00-1:30;

Dinner: Fri-Sat 5-11, Sun-Thurs 5-10.

Service can be slow (what else is new?) and prices spendy for fannish wallets, but the food is good. If the grilled lamb salad is still on the menu, I'll be there in a shot. We suggest making reservations. Sunday brunch (8:00-1:30) is \$10 for the buffet, and you can add items from the menu.

### Red Lion Coffee Garden

The coffee shop is the ideal place to see and be seen (one reason why committee members often eat in the bar). They have agreed to stay open extended hours—6am to midnight Friday and Saturday; 6 am to 11 pm Sunday—but I wouldn't hold my breath.... In case of emergencies, remember, Denny's never closes.

## Jantzen Beach Mall

All the establishments listed for Jantzen Beach Mall are open during standard mall hours: Monday-Friday 10-9; Saturday 10-6; Sunday 11-6.

- 1 Dairy Queen
- 2 Rax Restaurant  
Fast-food roast beef sandwiches, burgers, salad bar, a neat view of the carousel.
- 3 Hot Dog on a Stick  
Does anyone know why they make the help dress like conehead stewardesses?
- 4 Cinnabon  
Cinnamon rolls.  
I recommend the grilled chicken breast sandwich.
- 5 Gyros Gyros  
Fast-food Greek. Gyros, falafel, souvlaki, spanakopita, pastries. Your reviewer's second-favorite place for Orycon lunch.
- 6 Sundaes West  
Cheap breakfasts, burgers, sandwiches hot & cold, and soft-serve ice cream.
- 7 Yonny Yonson's Salad & Sandwich Shop  
A pleasant-looking sit-down cafe, with sandwiches, soups, frozen yogurt desserts. Box lunches available.
- 8 Old Holland Cookie Company  
Bakery goods and lunch specials.

9 Orange Julius

Hot dogs & burgers as well as their signature citrus slushies.

## West of I-5

10 Denny's — 285-0735

24 hours

It wouldn't be a con without a Denny's nearby. Family food.

11 McDonald's Hamburgers — 12005 N Center

6am - 11pm daily.

The Playland features giant Habitrail play-tubes for your hamsterish offspring.

12 Pietro's Pizza — 12115 N Center — 289-5566

Fri-Sat 11-11, Sun-Thurs 11-10.

13 MT Pizza, Deli, and Pub — 11995 N Center — 289-0336

Mon-Sat 10am-1am; Sun 1pm-10pm

Pizza, calzone, deli sandwiches, fried chicken—and 200+ brands of beer! Minors are welcome in the non-pub section. You can call in a takeout order.

14 Chang's Mongolian Grill — 12055 N Center — 240-0205

Lunch 11:30-2:30 daily; Dinner 5-10pm daily

You assemble your meal (meats, veggies, sauce ingredients), they stir-fry it for you. All you can eat, \$5.50 at lunch, \$8.50 at dinner. Half price for kids under 10. You will be in good fannish company at Chang's.

- 15 Newport Bay — 11950 N Center — 283-3474  
Fri-Sat 11-11, Sun 10-10. Combination menu/buffet brunch Sun 10-2.  
Seafood restaurant; choices include fresh fish and non-seafood options.  
They said on the phone that the brunch is "\$4 to \$13"—that seems a bit low.

## East of I-5

Note for pedestrians: The way to get across I-5 is to go under it while still in the hotel parking lot (just pretend it's the Westercon...).

- 16 Burger King — 12225 N Jantzen  
Fri-Sat 6:30-11, Sun-Thurs 6:30-10  
"New table service and dinner menu after 4:00." Oh, boy!
- 17 Safeway Food Court — 11920 N MLKing  
Hours vary for each food area (store open 24 hours)  
The sushi is my favorite convention lunch ever! Take it back to the hotel and breathe wasabi on the panelists. Chef on duty 10-6 daily, some will be available after that. Other options include Chinese food (10:30-8:30), deli with salads & cold cuts (6am-8pm), "fry case" (8am-8:30pm), espresso bar (6am-8pm), juice bar, salad/sandwich bar.
- 18 Waddles — 11900 N MLKing (behind Safeway) — 289-5538  
Family-owned family restaurant. You'll find classic hearty food for breakfast, lunch and dinner. Sorta like Denny's.

## Vancouver

Hong Kong Inn — 805 Broadway — (206)695-1553

Friday 11-10:00, Saturday noon-10:00, closed Sunday.

Mandarin and Szechuan. Classier than the Peking Garden (that's not hard). Take I-5 north to exit 1C, left on Mill Plain Blvd., left on Broadway, it's six blocks down on the left, in the SeaFirst Building.

Peking Garden — 2101 Main St. — (206)699-1005

Friday 11-11, Saturday 4-11, Sunday 4-9:30.

Good basic Chinese food. I love the dry-sauteed string beans. Take I-5 north to exit 1D, left on Fourth Plain Blvd., left on Main Street at the light, it's a couple blocks down on the left. To come home, take Broadway (behind the restaurant) back to Fourth Plain. Turn right and get into the *left* lane to get back onto I-5. Be prepared to immediately merge left lotsa lanes. It's simple. Honest.

Who Song and Larry's Cantina — 111 Columbia Way —  
(206)695-1198

Large Mexican sit-down restaurant. Call ahead for a group, even on Sunday night.

## Services

### Bank Machines

These all bear the Accel, Cirrus, Exchange, Plus, Visa, and MC symbols:

- 20 Bank of America, north side of the mall
- 21 First Interstate Bank, near Burger King
- 17 UBank machine in Safeway
- 22 US Bank, next to the hotel, off the Multnomah wing

### Miscellaneous Services

- 23 Carousel — Mall  
Mon-Fri 10-9, Sat 10-6, Sun 11-6  
These pretty hand-carved horses are almost 90 years old. 50¢/ride or 3 for \$1.
- 24 Liquor Store — 11915 N Center — 283-2907  
10-7 daily, closed Sunday.  
For hard stuff and mixers. Beer/wine are available at Safeway (or see MT Pizza & Pub).
- 25 Plaid Pantry — 1463 N Hayden Island Dr. — 285-5576  
24 hours  
Convenience store. Practically in the hotel parking lot, next to the US Bank.
- 17 Safeway Supermarket — 11920 N MLKing  
24 hours  
Large supermarket. Food court has shorter hours - see above.

- 26 **Toys R Us** — SW corner of the mall parking lot — 289-4691  
Roughly 9:30am - 10pm daily  
“When I’m feeling down and low, there’s no better place to go...”

## Map

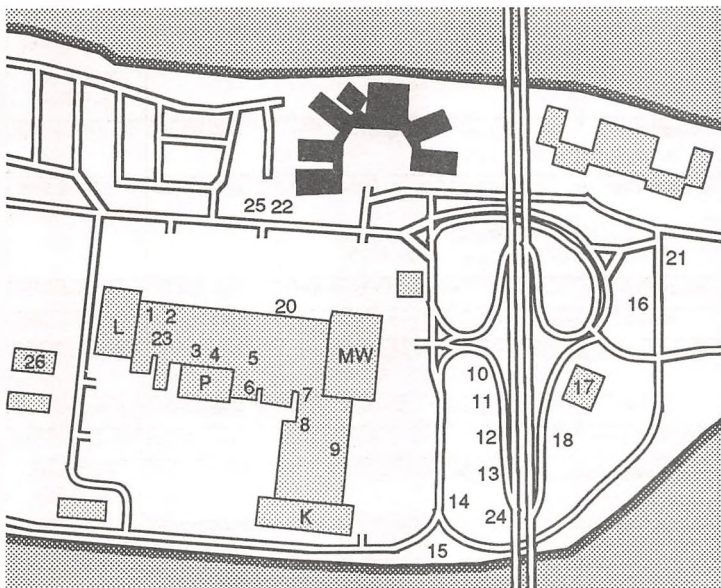



# OryCon 14 At A Glance

What	Where	Friday	Saturday	Sunday
<b>Registration</b>	Hotel Lobby	11:30 AM– Midnight	9 AM–6 PM	10 AM–2 PM
<b>Art Show</b>	Willamette/ Deschutes	Check-in: 9 AM–1 PM  Open: 2–7 PM	10 AM–8 PM	Open: 9–11 AM  Auction: Umatilla Noon–2 PM  Check-out: 3–6 PM
<b>Dealers' Room</b>	Rogue/ McKenzie	Noon–7 PM	10 AM–6 PM	11 AM–4 PM
<b>Gaming</b>	Tualatin, Nestucca, Wallowa, Umpqua	4 PM–4 AM	7 AM–4 AM	7 AM–5 PM
<b>Hospitality</b>	Kennedy Suite	3 PM–2 AM	9 AM–2 AM	9 AM–4 PM
<b>Video</b>	Rooms 417–419	4 PM–4 AM	7 AM–4 AM	7 AM–4 PM
<b>Fan Room</b>	Santiam	4–6 PM, 8–11 PM	11 AM–6 PM, 9–12 PM	11 AM–4 PM
<b>Office</b>	Clackamas	11 AM–8 PM	8 AM–8 PM	8 AM–4 PM
<b>Child Care</b>	Rooms 173–175	1 PM–7 PM	10 AM–8 PM	12 PM–5 PM
<b>Masquerade</b>	Riverview	--	Walk-Thru: 9–11 AM  Masquerade: 7–9 PM	Followup: 3–4 PM, Yakima Room
<b>Dances</b>	Riverview	8:30 PM– 2 AM	9:30 PM– 3 AM	--